Territorial Library

The Graham Guardian

TWENTY-FOURTH YEAR | SAFFORD, GRAHAM COUNTY, ARIZONA, NOVEMBER 1, 1918 | NUMBER 38

BIG DRIVE WILL START NOV. 11TH

To Raise $250,000,000 for the Seven Recognized War Work Agencies

GRAHAM COUNTY IS ORGANIZED

Evans Coleman, Chairman; Wm. McRae, Secretary, and Spencer Kimball, Treasurer

The big drive to raise $250,000,000 for the seven recognized war agencies for the welfare of our soldiers and sailors at home and abroad, will start Monday, November 11th and end Monday, November 18th.

A special committee meeting was held at the Thatcher Park, Thatcher, Saturday, under the direction of County Chairman Evans Coleman.

At this meeting it was recommended that the following names be added to the Graham County War Work Council:

W. R. Chambers, for Safford Committeemen.

Mrs. W. R. Chambers, Y. W. C. A. Leader.

Miss Oala Henline, Victory Girls Club.

Supt. S. C. Heywood, Victory Boys Club.

J. H. Mangum, for Pima Committeemen.

Rev. Euscacio Eguroala, pastor of Catholic Church at Solomonville, for Catholic Welfare Fund.

The other members of the Graham County War Work Council, previously appointed and confirmed by the State Committee, are:

Evans Coleman, Chairman; Ph. Fruedenthal, Lee N. Stratton, President Andrew Kimball. W. W. Pace and Frank A. Webster.

County Chairman Evans Coleman had previously appointed Spencer Kimball, of the Citizens Bank, Thatcher, as treasurer for the Graham County War Work Council.

The following campaign committee was appointed to manage the county campaign drive during the time set, November 11th to 18th, and to whom the precinct committeemen will report:

Evans Coleman, W. R. Chambers and Wm. McRae. Mr. McRae was also appointed secretary for the campaign.

A report from the chairman of the request made upon Graham county by the State and National Committees was given, and Graham county is alloted the amount of $15,000.00, which is to be raised by contribution.

This allotment on Graham county being an amount equal to 10 per cent of the Fourth Liberty Loan quota, it was decided to make the apportionment on the different towns and precincts throughout this county as a basis of ten per cent of the Fourth Liberty Loan quota.

It was also the unanimous opinion of all present that this drive should be for the combined fund, and without making any explanation whatever, it is without doubt the best and fairest and least expensive way of furnishing the necessary funds for the soldiers welfare.

There is no discount in any of the seven War Camp Agencies, and all should receive the undivided support of every true American.

There should be no excuses offered for not contributing to this cause, and those that have not got the money should arrange to have it when the committeemen call on them for their part, which will need be a good liberal amount in order that Graham county shall again go "over the top."

Official receipt books will be issued to the precinct chairmen by the treasurer, Spencer Kimball, to whom all collections must be reported, and the unused receipts returned.

A committee meeting was held Monday evening at the court house, which was attended by workers from the several towns and Charles F. Robel, District Director, Gila, Greenlee and Graham counties.

The plans for making the campaign in this county were the subject of discussion.

Tuesday afternoon, a meeting of war workers and others interested in the campaign, was held in the City Park. This meeting was addressed by Dean Emery, a prominent lawyer, of New York City, who has been in the field addressing meetings since September 15th, starting at Chattanooga, Tenn.

Mr. Emery was introduced by County Attorney Chambers and made a splendid talk on the necessity of making the United War Work campaign a success.

After the meeting, Mr. Emery left for Clifton, where he was to address a meeting called by State Chairman Norman Carmichael. He made the trip by auto with John M. Webster, former treasurer of Greenlee county.

Wednesday afternoon, a meeting of the leaders of the Boys and Girls Victory Clubs was held in the city park, an account of which is given in another column of this issue.

HUNT'S STATEMENT

Governor Declares He Has No Intention to Hold Office After 1918

The following statement of Governor Hunt made to George Babbitt, Chairman Democratic State Committee, should forever dispose of the canard spread broadcast over the State that Governor Hunt has any desire whatever to hold office as governor after January 6, 1919:

PHOENIX, ARIZONA,
October 25, 1918.

To the Voters of Arizona:

Presumably because of the lack of any real issue, and possibly because they are afraid to make a campaign upon the record of their candidate, I observe that the republican party is seeking votes for their candidate through the means of a far-fetching subterfuge which would have the voters believe that a vote for the democratic nominee, Fred T. Colter, is a vote to retain me in office.

It is with great reluctance that I dignify a campaign story of this sort with a denial, but this fiction having reached its culmination in today's issue of the Phoenix morning paper, in justice to Mr. Colter, to the democratic party and to myself, but chiefly that the entire citizenry of Arizona may know exactly where I stand, I wish to state positively that I have no intention or desire to hold office for one minute after the close of the year 1918. If I had any desire at all for public office again I would have been a candidate before the people of the State, and if I should ever decide to enter public life again I shall make a straightforward announcement to that effect, as I have always done in the past.

When I was reseated as governor of Arizona on December 22, 1917, I announced that I would not be a candidate for governor at the next election. The subsidized press insisted I was not sincere in that statement, and so insisted up to the very eve of the primary. These same newspapers are now insisting that I will continue to hold office if Mr. Colter is elected. There is absolutely no doubt in my mind, or in the mind of any unprejudiced observer, that Mr. Colter is eligible, but irrespective of that fact and irrespective of who may receive the greatest number of votes at the election, whether it be Mr. Colter or Mr. Campbell, the electorate of Arizona has my assurance, which means my word, that on January 6, 1919, the office of governor will be turned over to the candidate who receives the certificate of election from the Secretary of State.

Very respectfully yours,
GEO. W. P. HUNT,
Governor of Arizona.

J. A. Woods for County Treasurer

J. A. Woods, democratic candidate for county treasurer, ranks among the oldest pioneers in Arizona, coming to this state in 1876, forty-two years ago.

For over thirty years, Judge Woods has been a resident of the Gila valley, and taught school for a number of years.

In 1908, he was elected county school superintendent and reelected in 1910, and made a splendid record in this important county office, as well as finishing out the term of the late Judge Bunch as probate judge.

As a candidate for the office of county treasurer, Judge Woods is fully qualified for the position and his election will insure an economical administration in that office.

LET ARIZONA LEAD

"Both give ALL the money to the injured person—none to the uninjured lawyer. Arizona's Amendment 100 will give more and is better, but if you don't adopt it I may have to substitute mine. Things cannot go on as they have been. Progress is the word and State Insurance is PROGRESS."

Jewelry Store Robbed, Mexican Boy Arrested

Deputy Sheriff Layton ana Ab Stevens did some good detective work last Thursday night when they arrested Guadalupe Arellanot, a Mexican boy, 16 years of age, for breaking into Dr. Stone's Jewelry Store on Main street, Wednesday night about 8:00 o'clock, and getting away with three gold watches and one silver watch.

Deputy Layton run across a clue furnished by a young boy, who told him he saw Arellanot with a gold watch. The officer and Ab Stevens found Arellanot on Main street, about 10:00 Thursday night and asked him where he got the watch. Arellanot give evasive answers and finally acknowledged the theft.. He told the officers he had sold two of the gold watches to two Mexicans and had the other two watches with him.

The officers recovered the watches sold to the Mexicans and Arellanot was locked up in the county jail.

Arellanot had been an inmate of the State Industrial School at Fort Grant and was out on parole.

He was returned to Fort Grant Tuesday.

Special Session of Thatcher Council

THATCHER, ARIZONA,
October 25, 1918.

Meeting of the Common Council of the Town of Thatcher, in Special Session, in Council Chambers.

Present, Mayor H. C. Layton; Members R. G. Layton, M. Mickelson and P. O. Peterson.

Council met for the purpose of repealing all old ordinances and adopting new ordinances for the Town of Thatcher.

By motion of H. C. Layton, seconded by P. O. Peterson, all members voting aye, all ordinances in force now are hereby repealed.

By motion of M. Mickelson, seconded by R. G. Layton, the following ordinances, numbered from one to nine, inclusive, are hereby adopted and passed by a unanimous vote of all members present, a copy of which will be found posted in three public places in the Town of Thatcher according to law.

The proposal of Orson Tyler to ring the curfew bell was considered and accepted.

There being no further business, meeting was adjourned, subject to the call of the Mayor.

H. C. LAYTON, Mayor.
D. D. PHILLIPS, Clerk.

The Tent Photographer

Is now ready to make any size or price photograph. Either at his studio or at your home. Come in and let's talk it over. Safford. Adv-38-1t.

Elect to Congress and to the office of Governor, men who will fight the kaiser, not Wilson. Supporters, not critics, will win the war. Help Wilson win the war.

HAYDEN LOYAL TO HIS COUNTRY

Has Never Failed In His Duty to Support the Administration

PRESIDENT WILSON'S REPLY

To Letter of George Babbitt Declares Hayden's Defeat Would Be a Great Loss

The vicious attacks upon the loyalty and patriotism of Carl Hayden, democratic candidate for Congress, by the republican newspapers and the National Security League of New York, results in a splendid endorsement of Mr. Hayden by President Wilson, as will be seen in the following correspondence:

(Telegram)

Phoenix, Arizona,
October 20, 1918.

HON. WOODROW WILSON,
Washington, D. C.

MY DEAR MR. PRESIDENT:

Republican newspapers are making vicious attacks upon the loyalty and patriotism of Honorable Carl Hayden, democratic candidate for Congress, from Arizona.

These newspapers have said that Hayden voted against the declaration of war, when the truth is that he voted for it; that he voted for the McLemore resolution, when he voted to table it; that he voted for the Cooper Amendment to the Armed Neutrality Bill, when he voted against it; that he voted against Conscription, when he voted for the Selective Draft Bill; that he has voted against everything with which to fight the war.

In addition to all these false charges the Republican State Central Committee is now printing a letter from the National Security League of New York, advising the voters of Arizona to defeat Hayden because a year before the declaration of war, he voted against four republican amendments to the Army and Navy appropriation bills and because he voted against the Kahn amendment to the Selective Draft Bill.

The people of Arizona have every confidence in your judgment on men and measures, and, I, therefore, hope that you will be able to send me an answer to to the following questions:

"Has Congressman Hayden, of Arizona, been loyal to his country?"

"Has he supported your administration, and do you desire his re-election to Congress?"

(Signed) GEORGE BABBITT,
Chairman State Democratic Central Committee of Arizona.

Mine Foreman Victim of Influenza

Arthur Byron Scarborough, aged 39 years, son of Mr. and Mrs. W. T. Scarborough, died Sunday, October 27, 1918, from pneumonia, as a result of Spanish influenza.

Mr. Scarborough was employed as foreman at the Grand Reef mines, Klondyke. He was taken ill at the mines and brought to his home here last Tuesday. Pneumonia developed after his arrival here, resulting in his death Sunday, about noon.

The body was embalmed by W. V. Thorpe and shipped Monday morning to Lordsburg, N. M., for burial.

Mr. Scarborough was the eldest son of a family of eleven children. He is survived by three children, two boys and a girl, his father and mother, Mr. and Mrs. W. T. Scarborough and four brothers, A. B. Scarborough, Globe; Reese Scarborough, Lordsburg, N. M.; Thomas Scarborough, Globe, and Ed Scarborough, Ash Peak, Arizona; and six sisters, Mrs. E. J. Fuller, Mrs. A. O. Overton, Mrs. Lola Hayden, Mrs. Peal Beauchams, all of Globe, and Mrs. Cora. B. Condon, Superior, Arizona.

J. T. Owens for Supervisor, Dist. No. 1

I have lived in Graham county for thirty-one years.

I have been in business for thirty years in Safford.

I have been fairly successful in business.

I think I know what the people want in the way of Good Roads and Economy, so if you want an Economical and Business Administration, vote for me on the 5th day of November, 1918.

J. T. OWENS.

KRUPPS IMPROVING

Mr. and Mrs. Eli Krupp, who has been seriously ill at their home on First West street, suffering from an attack of influenza and pneumonia, are reported much better and chances favorable for a complete recovery. The three Krupp children and Miss Mary Bellman had slight attacks of influenza and are out again.

Apples for Sale

You can get fine apples at the Fairview Fruit Farm, 1½ miles west of Pima. J. H. MACK, Prop. adv-36-3t

Buy War Savings Stamps.

President Wilson's Reply

THE WHITE HOUSE,
WASHINGTON,
October 22, 1918.

GEORGE BABBITT, Chairman,
State Democratic Committee,
Phoenix, Arizona.

Congressman Hayden has in every way been loyal to the country. He has supported my administration most loyally, and I should deem his defeat a distinct loss to the cause we are fighing for.

(Signed) WOODROW WILSON.

HOW THEY LOOK AT IT

Capt. E. H. Roach, 158th Infantry, Arizona, Expresses His Views

The following letter, written by Capt. E. H. Roach, commanding Company B, 158th Infantry, the Arizona regiment, to R. W. Smith, democratic candidate for county attorney, is self-explanatory and voices the sentiment from the standpoint of a soldier in the service:

"R. W. SMITH,
"Safford, Arizona.

"DEAR R. W.:—Have just noticed your announcement in THE GUARDIAN for the office of county attorney. I am certainly glad to see this as I know that you will be elected "Hands Down"; in fact I do not think you ought to have any opposition.

"If the people of the county just knew of your patriotism as we know it, I don't believe there is a man in the county who would not support you on this ground alone.

"A man that, at your age, will volunteer and serve in the ranks as an enlisted man as you did during our border service, and will in addition furnish a son as you have to take up the work you were too old to do, should not have to ask the people for an office, it should be given him without a contest, especially when there can be no question of your ability.

"Delbert is well and making a fine soldier and when the time comes will give a good account of himself. The regiment is "fit," and we are all "rearing to go" for a chance to show the peeple of Arizona that we have the right spirit and the right kind of blood in our veins.

"Company B has only six men in the hospital, and they have only la grippe, which is not at all serious.

"Wishing you success and congratulating you on getting your "Sheepskin," I am,

"Sincerely yours,
"E. H. ROACH,
"Captain 158th Infantry."

Charles A. Matthews for County Assessor

Charles A. Matthews, democratic candidate for County Assessor, is a pioneer of the Gila valley, having come here with his parents in the latter part of 1880. He has gone through all the experiences of the early pioneers, whose struggles and sacrifices made possible the beautiful Gila valley of to-day.

Mr. Matthews has always been a staunch democrat and has an abiding faith in the principals of his party.

For six years he served the public in the capacity of Justice of the Peace of Pima precinct. Four years he was in charge of the Matthews' flour mill and during that time he enjoyed an enviable reputation for square dealing.

If elected, there is no question but what he will make an excellent assessor, reflecting credit on himself and the democratic party.

LEO BINGHAM HURT

A troop train on the Chicago and Northwestern Railroad was wrecked about midnight, Wednesday, October 23, near Geneva, Ill. Fifty soldiers were hurt and among the injured were Leo Bingham, of Thatcher and J. S. Peoples of Yuma. The wreck was caused by nine cars leaving the rails and tipping over.

Children's Sleeping Garments

Just received Children's Sleep Garments, in all sizes. MORRIS SIMON, Safford. adv-38-2t

Rev. F. L. Glisson and family left yesterday for Clifton, where Mr. Glisson will enter on his new field of labor as pastor of the Methodist Church.

We have clients wanting to rent, for two or more years, small, improved farms, under irrigation. ARIZONA INVESTMENT AND AGENCY CO., K and Tenth Sts. adv-37-2t

Senator D. H. Claridge has sold his ranch of 150 acres, east of Solomonville, to Sheriff B. F. Stewart, the deal going through last week.

Elect to Congress and to the office of governor, men who will fight the kaiser, not Wilson. Supporters, not critics, will win the war. Help Wilson win the war.

COLTER STANDS WITH PRESIDENT

In Public Statement Declares He Is Not the Nominee of Any Person or Faction

WILL SUPPRESS THE I. W. W.

If Elected Governor Will Give the State an Economical Business Administration

To the Voters of Graham County:

On account of the prevalence of influenza, public meetings being properly forbidden, I take this means of addressing you, and beg of you to read and give this statement the thought necessary for a proper understanding:

The selection of a governor this year and the election of officials in sympathy with the policies of Woodrow Wilson is most important to every voter of the State, as a failure to elect those in sympathy with the president and his policies can be treated by enemies of the government as an expression of want of confidence and sympathy in the present war policies this government is engaged in.

The republicans, in an endeavor to elect their candidates, and especially their governor, persistently distort the facts. I want to emphasize to the voters of Graham county, unqualifiedly, the following:

FIRST—I am the DEMOCRATIC nominee for the office of governor, not the nominee of any FACTION, and not the representative of any PERSON. If elected, I shall not be subject to the control of any person, faction or clique, but will be responsible to the entire people of the State.

SECOND—I was born and have been raised in Arizona. Having grown up with the Territory and State, my interests and sympathies are with the State and its citizens. If elected its governor, I shall use every power at my command as its governor to prevent all acts of lawlessness on the part of every person or persons. I shall use every power at my command to suppress the activities of the so-called organization known as the I. W. W., or INDUSTRIAL WORKERS OF THE WORLD, as their propaganda is such as to interfere with the cause of true democracy, and is tantamount to disloyalty to the government. If elected governor, the office will not be a place where any LAW VIOLATORS will receive sympathy or comfort. It will be my purpose to enforce all laws and to see that all citizens of the State are protected in person and property. I shall use all the power given me as governor of the State, together with whatever influence I may have, to see that any attempt to injure the person or property of any citizens meets with the punishment it deserves.

THIRD—I have endeavored to study political and economic questions, and in that study have not become a dreamer or visionary. I think I have made a success of my own business affairs, and assure all voters that, if elected governor of this State, I shall do my utmost to give the State an economical business administration that will be satisfactory to all its citizens.

Do not be misled. I am the candidate of the DEMOCRATIC PARTY of the State of Arizona, and not of some other PERSON, and if elected, I shall be the governor of the State of Arizona, with the single purpose of carrying out the principles of true democracy, as represented today by Woodrow Wilson, responsible only to my conscience, my God, and the citizens of the State of Arizona.

FRED T. COLTER,
Democratic Nominee for Governor.

Vote for Colter.

"THE IRISH PLUMBER"

J. A. Tuohy, "The Irish Plumber," is now located in his new shop on Main street, formerlly occupied by the Gila Valley Meat Market. Mr. Tuohy has added considerable to his stock of plumbing material and is prepared to do all kinds of work in his line.

Farmers get your Blue Stone at CRANDALL'S PHARMACY. 4t

The Graham Guardian

JOHN F. WEBER, - - EDITOR

OFFICIAL PAPER OF GRAHAM COUNTY

PUBLISHED EVERY FRIDAY BY
THE GUARDIAN PUBLISHING COMPANY

Entered in the Postoffice, Safford, Arizona, as Second Class Mail Matter.

TERMS:
ONE YEAR, IN ADVANCE.....$1.50

Address all communications to
THE GUARDIAN PUBLISHING COMPANY
SAFFORD, ARIZONA

NOVEMBER 1, 1918

STATE DEMOCRATIC TICKET

Carl Hayden.....Rep. in Congress
Albert C. Baker.....Supreme Court
Fred T. Colter.....Governor
Mit Simms.....Secretary of State
Jesse L. Boyce.....State Auditor
Harry S. Ross.....State Treasurer
Wiley E. Jones.....Attorney General
C. O. Case....Supt. Public Instruction
David F. Johnson.....
.....Corporation Commissioner
G. H. Bolin.....State Mine Inspector
J. J. Kerby...State Tax Commissioner

COUNTY DEMOCRATIC TICKET

A. G. McAlister.....Superior Judge
David H. Claridge.....State Senator
A. C. Peterson...State Representative
J. H. Lines.....State Representative
J. D. Skaggs.....Sheriff
J. T. Owens....Supervisor, Dist. No. 1
H. J. Dowdle..Supervisor, Dist. No. 3
Benj. Blake...Clerk of Superior Court
J. A. Woods.....County Treasurer
C. O. Larson.....County Recorder
Chas. A. Matthews...County Assessor
R. W. Smith.....County Attorney
Martin Mortensen, Jr.....
.....School Superintendent

STAND BY THE PRESIDENT

In the last four years the people of this country have learned to give—First, we learned to give outright for the wronged and ruined people of Belgium, then came many other calls as the devastation of war spread East and West. We learned to give all we could spare, and to do without what had seemed necessities, and have done this uncomplainingly. We have given and lent and saved and cooperated. Parents having given life to their sons, learned to give them up—the hardest lesson of all. All this we have done for our country, and it is not too much. When liberty is at stake all we have is not too much.

During all these days and nights of horror and world agony, we have thought a good deal more of the Ship of State than we have of the Captain who must steer that ship through all the perils that beset its course. That is as it should be and as he would have it; but now, when those perils are at least as great as they have ever been, with fresh complications arising every day, we should stop and think of that wearied and burdened man who bears the brunt of the battle for us.

At the coming election there is one last, least thing for us to give—we should give the President of the United States a vote of confidence. We should demonstrate to the world that there is no group of malcontents seeking to change the course of this government. In a tug-of-war nobody takes his hands off the rope—there is no time to change hands. We should elect senators and congressmen who will sustain the President. We haven't had a chance to do anything for him before. The least we can do now is to give him a ballot—vote for those who are in hearty accord with him and who will help him in the trying times that are yet ahead of us.

The people of Graham county should not neglect their opportunity of standing by the President and give him a vote of confidence next Tuesday, November 5th, by voting for Carl Hayden, democratic candidate for Congress.

What President McKinley asked you to do for him in 1898, when our county was at war with Spain, President Wilson asks you to do now, when our country and "Our Boys" are fighting for the liberty of the world.

WHAT AMENDMENT 100 MEANS

Under the present Workmen's Compensation Law, in the case of the death of an injured workman, the widow and children surviving cannot receive compensation until an administrator shall first have been appointed. Then 2,400 times one-half of the daily wages or earning of the deceased (**not to exceed, however, in any case the sum of $4,000.00**) is paid over by the employer to the administrator and held in trust for the widow and children. Every time the widow or children are in want of money they must go to the administrator and if it meets with his approval and that of the court, they get it, otherwise not, This money is applied to the support of the widow and support and education of the children, not according to the ideas and wishes of the mother, but according to the ideas and wishes of the administrator and under the direction of the court.

For example, let us presume a work 30 years of age earning $6.00 per day at the time receiving an injury resulting in his death, and that he left surviving a widow or children. Before the widow or children can receive compensation under the present compensation law, an administrator must be appointed by the court, after which $4,000.00 is paid over to him by the employer, and every time the widow or children are in need of money, they must receive it from and subject to the approval of the administrator and of the court.

Under the proposed Workmen's Compensation Law, known as Amendment 100, the widow or children would immediately begin to receive compensation from the State Industrial Accident Board, paid out of the Industrial Accident Fund at the rate of 66 2-3 per cent of the daily wage being received by the decedant at the time of injury and would receive such payment semi-monthly for a period of 1,900 days, or, in other words, they would receive approximately $60.00 every two weeks for 1,900 days, or a total of $7,600.00, without delay, court costs, attorney fees or costs of administration, as against $4,000.00 under the present law less those expenses.

Amendment 100 is the most progressive legislation offered the people of any state along this line and should receive the solid support of every voter in Graham county.

STATE LAND AMENDMENTS

The attention of the voters of Graham county is called to the two amendments to the constitution, Nos, 104 and 106, and the initiative measure No. 310.

No. 104 would remove from the constitution the restriction of the term of land leases to five years.

No. 106 would remove from the constitution the one section limit of the amount of land to be leased by an individual or a corporation.

No. 310 would make Nos. 104 and 106 effective.

The adoption of these amendments will insure a larger income from State lands and will enable lessees to realize larger returns from their leases, as well as making more permanent, and serviceable improvements justifiable, thereby insuring rental of State lands on terms more favorable to the State.

According to the recent report of State Land Commissioner W. A. Moeur, the Arizona lands were granted for the benefit of all the people and the only way that all the people can be permitted to participate in the benefits of this grant is to compel the users of the lands to pay into the State treasury a stipulated annual rental therefor, and the money so paid loaned to the farmers at a reduced rate of interest and expended in the upkeep and maintenance of our public institutions, in which all the people have an interest.

The proposed amendments will do away with evasion and many evils possible therewith, but will not do away with any lease of the present, broadening the opportunities of present and future leases, but in no way curtailing opportunity for either the big man or the little man now using land, or for the new man who may come in to engage in industry upon State lands.

They will put all leases on the books in the names of those actually using them and will create an asset for those that they do not now possess; also, they will enable exercise of greater discretion in the granting of leases and the preventing of land grabbing.

They will increase revenue to the eleven institutions participating in State land receipts, and to the County Bond and Interest Funds and the Farmers' Loan Fund. The latter now has $700,000.00 loaned at six per cent, with approximately $100,000.00 more available in the treasury.

The amendments should carry by a large majority. Every farmer and cattleman and every business man, in fact every taxpayer in Graham county is vitally interested in the adoption of these amendments.

Vote "YES" on No. 104, No. 106 and No. 310.

VOTE FOR HOME RULE

Legislative Home Rule known on the ballot officially as 102 (Yes) and 103 (No) is dividing interest with the proposed compensation amendment and the land laws. So far, however, no opposition has developed against the redistricting measure from any source and all factions forecast its passage.

Under the proposed amendment, the old arbitrary system of representation will be abolished, so far as the lower house is concerned. The present basis of representation was fixed in the constitutional convention and did not provide for the natural growth of the State. As a consequence, according to people who are advocates of the measure, the State could double in size and the same number of representatives would sit in the lower house of the legislature. However, it would not matter which county increased in population. It could not grow, so far as power in the law making body is concerned.

Another feature of the bill is that the present representation of any county can not be lowered. The amendment does not affect the senatorial candidates in any way. They will continue to be elected at large.

Should the measure pass much of the hodge-dodge system of selecting legislators will be eliminated. The redistricting will bring the voter close to his home. He will know his man before voting. More responsibility will be a result.

There is not a county in the State in which a favorable majority should not be cast for 102. All are equally interested and in the future may desire greater representation than they now have.

Vote for 102.

DEATH PFNALTY FOR MURDERERS

When we remember the cold-blooded murder of Sheriff McBride and his deputies, Kempton and Wootan, by Tom Sisson and the Power boys, we cannot help thinking that if the punishment for such a horrible crime was death, it might never have happened.

We have never been in favor of the death penalty, but we realize now that human life is held too cheaply in the State, and in consequence we are now in favor of inflicting the death penalty on all convicted murderers.

The people of Graham county have good reason to vote for initiative measure No. 306, which prescribes the punishment of persons guilty of murder, as follows:

SEC. 1—Every person guilty of murder in the first degree shall suffer death or imprisonment in the State prison for life, at the discretion of the jury trying the same, or, upon the plea of guilty, the court shall determine the same; and every person guilty of murder in the second degree is punishable by imprisonment in the State prison not less than ten years."

Put your "X" in the box after "306, Yes."

Greatly Benefited by Chamberlain's Tablets

"I am thankful for the good I have received by using Chamberlain's Tablets. About two years ago when I began taking them I was suffering a great deal from distress after eating, and from headache and a tired languid feeling due to indigestion and a torpid liver. Chamberlain's Tablets corrected these disorders in a short time, and since taking two bottles of them my health has been good," writes Mrs. M. P. Harwood, Auburn, N. Y. adv-38-5t

Buy War Savings Stamps.

PROCEEDINGS OF THE BOARD OF SUPERVISORS

(Continued from Last Week)

The following claims against the county were audited by the board and the county recorder, allowed, and the clerk of the board was ordered to draw warrants in payment of the same, as follows:

Claim No.	By Whom Presented	For What Purpose	Amt. Cl'm'd	Amt. War'nt	Warrant No.
604	County pay roll	County and precinct officials' salaries	$1,235.41	$1,245.31	1195 to 1229
605	County pay roll	County and precinct officials' salaries	1,206.66	1,206.66	1230 to 1262

The following claims against the county were audited by the board, allowed, and the clerk of the board was ordered to draw warrants in payment of the same, as follows:

Expense Fund

Claim No.	By Whom Presented	For What Purpose	Amt. Cl'm'd	Amt. War'nt	Warrant No.
606	Cal Harris	September indigent allowance	$25.00	$25.00	1263
609	Rafael Rodrieguez	" " "	10.00	10.00	1264
611	Susie S. Cluff	" " "	10.00	10.00	1265
614	Mrs. M. J. Slaughter	" " "	15.00	15.00	1266
617	Mrs. Wm. C. Taylor	" " "	10.00	10.00	1267
618	Polly Matthews	" " "	5.00	5.00	1268
619	Susie S. Cluff	October " "	10.00	10.00	1269
625	Mary E. McIntyre	September " "	10.00	10.00	1270
632	Mrs. Clara McBride	" " "	50.00	50.00	1271
633	Sarah A. Cluff	" " "	10.00	10.00	1272
756	Gladys Packer	" " "	20.00	20.00	1273
763	Mrs. J. F. Brown	" " "	25.00	25.00	1274
764	Mrs. Mabel Matthews	" " "	10.00	10.00	1275
767	W. W. Pace	" " supplies, M. Gonzales	10.00	10.00	1276
769	John Stowe	September indigent allowance, Sam Stowe	10.00	10.00	1277
770	Mrs. H. C. Waddell	September indigent allowance	10.00	10.00	1278
607	J. Myron Allred	Expense, assessor's office	4.20	4.20	1279
610	Western Lithograph Company	County office supplies	24.95	24.95	1280
612	A. M. Mejia	September, court interpreter, Superior Court	5.00	5.00	1281
613	M. H. Merrill	Bailiff, Superior Court	4.00	4.00	1282
615	J. A. Tuohy	Plumbing, court house	8.10	8.10	1283
616	J. A. Phillips	Superior Court bailiff	3.00	3.00	1284
620	J. A. Duke	Treasurer's office expense	25.75	25.75	1285
621	Jasper Stacey	Justice peace office expense	4.00	4.00	1286
622	Grimes-Stassforth Stationery Company	County office supplies	13.19	13.19	1287
624	Solomon Commercial Company	Comfort bag supplies	9.90	9.90	1288
626	J. A. Duke	Extending assessment roll, Grace Layton	93.00	93.00	1289
627	Frank B. Laine	Superior Court expense	17.10	17.10	1290
628	W. E. Platt	Post Mortem, bodies of Sheriff McBride and deputies	50.00	50.00	1291
629	Geo. P. Jacobson	Hospital supplies	6.20	6.20	1292
634	J. A. Duke, Treas	Juror certificates, Superior and Justice Courts	207.40	207.40	1293
635	R. W. Smith	Clerk Superior Court, office expense	2.75	2.75	1294
636	Albert Stevens	Justice court interpreter	10.00	10.00	1295
637	Albert Stevens	Superior Court interpreter	10.00	10.00	1296
638	W. E. Platt	Hospital contract	135.00	135.00	1297
640	J. D. Halstead Lumber Company	Hospital supplies	100.78	100.78	1298
765	Crane & Company	County office supplies	55.89	55.89	1299
766	Safford Ice and Creamery Co.	Fuel oil, court house	227.16	227.16	1300
768	Mountain States Telephone Co.	September telephone service	63.80	63.80	1301
771	The Manufacturer Stationery Co.	County office supplies	28.00	28.00	1302
772	G. G. Morgan Printing Co.	County supplies	125.35	125.35	1303
773	The McNeil Co.	County office supplies	9.96	9.96	1304
775	Gila Valley Electric, Gas and Water Co.	Light and water service, September	66.35	40.70	1305
776	Gila Valley Electric, Gas and Water Co.	Light and water service, August	43.85	43.85	1306
777	Robert Boyle	Bounty on wolf hide	10.00	10.00	1307
778	University of Arizona Extension Service	Farm adviser appropriation	100.00	100.00	1308
779	C. O. Larson	Expense, recorder's office	3.75	3.75	1309
782	Guardian Publishing Company	Publishing county minutes	74.10	74.10	1310
783	Gila Valley Bank and Trust Co.	Jurors' certificates, Justice and Superior Courts	7.50	7.50	1311
786	Gila Valley Farmer	County office supplies	18.40	18.40	1312
788	Alma M. Burns	County prisoners' meals	76.05	76.05	1313
789	B. F. Stewart	September, sheriff's expense	301.77	301.77	1314
630	Bank of Safford	Delivering election supplies, C. M. Layton	25.00	25.00	1315
641	Byron Smith	Delivering election supplies	6.00	6.00	1316
642	G. T. Allaire	Delivering election supplies	10.00	10.00	1317
643	Martin Flaherity	Rent of room for primary election	4.00	4.00	1318
644	John Blake	Postage, election returns	1.50	1.50	1319
645	Marc E. Du Boise	Postage on primary election returns	5.60	5.60	1320
646	R. W. Hundley	Registering voters	3.60	3.60	1321
647	George Marshall	Delivering election supplies	30.00	30.00	1322
648	Jos. W. Greenhalgh	Judge, primary election, Safford	10.00	10.00	1323
649	Joseph Greenhalgh	Marshal, primary election, Safford	9.00	3.00	1323
650	A. E. Jacobson	Clerk, primary election, Safford	3.00	3.00	1325
651	F. L. Glisson	Inspector, primary election, Safford	6.00	6.00	1326
652	Carrie B. Yett	Judge, primary election, Safford	11.85	11.85	1327
653	Docela Meehan	Clerk, primary election, Safford	11.85	11.85	1328
662	C. L. Allred	Judge, primary election, Lebanon	4.00	4.00	1329
655	Ed Howard	Marshal, primary election, Hubbard	3.00	3.00	1330
656	May Hubbard	Clerk, primary election, Hubbard	5.00	4.00	1331
657	Mary A. Butler	Clerk, primary election, Hubbard	5.00	4.00	1332
658	Wm. F. Butler	Judge, primary election, Hubbard	4.00	4.00	1333
659	J. I. Palmer	Inspector, primary election, Hubbard	4.00	4.00	1334
660	E. W. Richardson	Clerk, primary election, Lebanon	6.00	4.00	1335
661	Effie L. Richardson	Inspector, primary election, Lebanon	4.00	4.00	1336
662	C. L. Allred	Judge, primary election, Lebanon	4.00	4.00	1337
663	Mrs. Dora Woolsey	Clerk, primary election, Lebanon	4.00	4.00	1338
664	L. W. Woolsey	Judge, primary election, Lebanon	4.00	4.00	1339
665	C. W. Smithson	Marshal, primary election	3.00	3.00	1340

(To Be Continued Next Week)

The Bank of Safford

CAPITAL AND SURPLUS, $75,000.00

Make This Your Banking Home

Personal Service to Every Customer

Member Federal Reserve Bank

For Sale

Good Team of Horses

GILA VALLEY ELECTRIC, GAS AND WATER CO.
SAFFORD, ARIZONA

The Valve-in-head-type engine illustrated here, like all *internal combustion engines*, requires an oil that holds its lubricating qualities at cylinder heat, burns clean in the combustion chambers and goes out with exhaust. Zerolene fills these requirements perfectly, *because it is correctly refined from selected California asphalt-base crude.*

ZEROLENE

The Standard Oil for Motor Cars

It Keeps the Engine Young!

Zerolene keeps the engine young—full-powered, smooth-running, and economical in fuel and oil consumption—because it is correctly refined from selected California asphalt-base crude. Gives better lubrication with less carbon. Made in several consistencies. Get our Correct Lubrication Chart covering your car.

At dealers everywhere and Standard Oil Service Stations.

STANDARD OIL COMPANY
(California)

C. H. ROLFE, Special Agent, Standard Oil Co., Safford, Arizona.

J. G. COMPTON

.....FOR.....

Corporation Commissioner

A Clean Record

Born on a farm in Ohio. Left the farm at 21 to work for the United States Express Company. Nine years in employ of this company.

Came to Arizona in 1901. Entered employ of the Southern Pacific Company. Now Southern Pacific passenger conductor.

Is 47 years of age. Has a wife and two children. Has for years been a taxpayer of Pima County.

Has been a member of the District Exemption Board of the Second District of Arizona since its creation under appointment of President Wilson.

Is a member of the Order of Railway Conductors and Vice-Chairman of the Legislative Board.

His Platform

"If elected Corporation Commissioner, I will devote all my time and attention to the office and give every citizen a square deal. I stand for equal rights to all.

"If elected, I will not loan my name or the prestige of my office to any corporation seeking to sell stock to the investing public, and I will use every effort to protect the investing public against stock jobbers and wildcat companies."

J. G. COMPTON.

Safety First

Thousands of men in every city demand a safe depository in which to place their daily earnings.

We afford you the best in the State. Start that account today.

Gila Valley Bank & Trust Co.

Buy Liberty Bonds

Beware of Spanish Influenza

Use Belle Flour

Home Made from Home Wheat

Has never been shipped in dirty cars.

Is clean and fresh.

Gila Valley Milling Co.

SAFFORD, ARIZONA

Auto Dispatch, Transfer and Drayage Company

WE SOLICIT YOUR BUSINESS OF MOVING BAGGAGE AND TRANSFER IN OR OUT OF TOWN

PIMA TRUCK LEAVES SAFFORD AT 8:30 O'CLOCK EVERY MORNING

PHONES - - 88 AND 100

Judge Jayne Has Splendid Record

A. A. Jayne, Republican Candidate for Judge of the Supreme Court, is one of the leading lawyers of the State. He was born in Iowa in 1861, and lived and worked on a farm until he was twenty-one years of age. Judge Jayne was educated in the public schools and at Washington Academy. He studied law and was admitted to the bar in 1888. He removed to Oregon in 1889 and engaged in the practice of law in that state, continuing in the practice until May, 1912. During his residence in Oregon he was one of the best known lawyers in the state.

Judge Jayne was elected District Prosecuting Attorney for the Seventh Judicial District, June 1, 1894, and re-elected to the same office in 1896 and 1898. Judge Jayne was a most succesful prosecutor and at the end of his term in 1900, he removed from the The Dalles to Hood River and for the next eleven years engaged in the practice of law there. He was closely associated with the development of the famous Hood River valley. In 1905 he served one term as a member of the House of Representatives in the Oregon Legislature.

Judge Jayne was married at Portland, Oregon, in February, 1890, to Minnie M. Sperry, daughter of John L. Sperry, a well-known Oregon pioneer, business man and Democratic politician. Mrs. Jayne died in Portland in 1911. They had three sons, now aged twenty-seven, twenty-five and fifteen years, respectively. The two older boys enlisted in San Francisco, August, 1917, in the 117th Engineering Regiment, and have been for the past year in active service with the Rainbow Division in France.

In 1913 Judge Jayne located at Casa Grande, this State, and has resided there since. He was admitted to practice in the Supreme Court of Arizona in January, 1916, and has since been engaged in the general practice of law in Pinal county.

In July, 1017, by appointment made by Governor Campbell, Judge Jayne succeeded Hon. John L. Gust as legal member of the Commission of State Institutions, which position he held with great credit to himself and to the State until the end of that year when he resigned upon the decision seating Hunt as Governor. He then returned to Casa Grande and resumed the practice of law.

Judge Jayne has a splendid legal mind and his long experience in the practice and in public office makes him especially qualified for the high office of Judge of the Supreme Court.

Remember That Your Home Paper Is Your Home Friend

Y. W. C. A. Hostess House, Fort Oglethorpe, Georgia

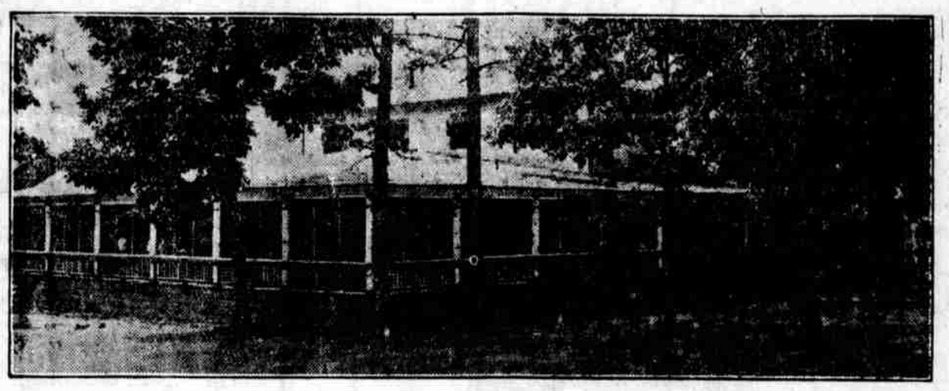

One of the hundred houses maintained by the Association at Army camps, where women friends and relatives of soldiers may visit them. Similar houses are being established back of the American Army's lines in France.

VOTE for the MAN

THOMAS E. CAMPBELL'S DECLARATION OF AMERICANISM

(Issued Last April)

I stand by the President.

There is no issue but the war.

There must be no catering to traitors.

I detest the I. W. W. and their doctrines.

The people of the United States are waging this war.

I am not in sympathy with the strike breeder and agitator.

I am not in sympathy with the profiteer.

The logical method of adjusting labor differences is arbitration.

We should punish purveyors of enemy propaganda and advocates of sabotage as felons.

Every able bodied man should be compelled by law to work at some useful calling.

We must run down and stamp out the enemy within our gates and crush his ally, the I. W. W.

Put Arizona Squarely Behind the Government—Elect Tom Campbell

(Campbell Victory League)

A VOTE "OVER HERE" will be appreciated "OVER THERE"

LIEUTENANT MADDOCK

(In France)

FOR

Representative in Congress

You will feel better if you keep your War Savings pledge.

NOTICE OF SHERIFF'S SALE

NOTICE IS HEREBY GIVEN, That under and by virtue of an execution and order of sale issued out of the Superior Court of the County of Graham and State of Arizona, in an action wherein C. P. Pearson was plaintiff, and D. O. Colvin, J. W. Colvin and George Phillips were defendants, upon a judgment rendered in the Justice of the Peace Court, in and for Precinct One, said county and state, which judgment was in favor of the plaintiff and against the defendants and each of them, for the principal sum of One Hundred Fifty and No-100 ($150.00) Dollars, together with interest and attorney's fees as provided by a certain note, and all costs.

I, the Sheriff of Graham County, Arizona, under and by virtue of said execution, have levied upon the following described real estate, to-wit:

Beginning at the southwest corner of Section 3, in Township 6 South, of Range 24 East, Gila and Salt River Base and Meridian, running thence East 20 rods; thence North 80 rods; thence West 20 rods; thence South 80 rods to place of beginning, containing 10 acres, more or less.

Now, therefore, notice is hereby given that on the 25th day of November, 1918, at the hour of 2:00 p. m., at the front door of the Court House, in the Town of Safford, Graham County, Arizona, I will sell at auction, to the highest bidder, for cash, all the right, title and interest of said defendants, or either of them, in the above-described property, to satisty said judgment, attorney's fees and costs.

Given under my hand and seal of office, this 29th day of October, A. D. 1918.

B. F. STEWART,
Sheriff of Graham County, Arizona.
By J. C. LAYTON,
Deputy Sheriff.

First publication, Nov. 1, 1918.
Last publication, Nov. 15, 1918.

NOTICE OF SHERIFF'S SALE

In the Superior Court of the State of Arizona, in and for Graham County.

The Citizens Bank, a corporation, and Nisia A. Hanchett, Plaintiffs, vs. A. A. Barney and Delilah C. Barney, Defendants.

Under and by virtue of a special execution, issued out of the Superior Court of Graham County, State of Arizona, on the 28th day of October, 1918, in the above-entitled action, wherein The Citizens Bank, a corporation, and Nisia A. Hanchett, plaintiffs, obtained a judgment against A. A. Barney and Delilah C. Barney, for the sum of Four Thousand Six Hundred and Eighty Dollars, and Twelve Dollars and twenty cents costs and accruing costs, and an order foreclosing a mortgage upon the property hereafter described, and directing me to sell said property to satisfy said judgment, with costs and accruing costs:

Notice is hereby given, that on Monday, the 25th day of November, 1918, at 10:00 o'clock a. m. of said day, in front of the Court House door in Safford, Graham County, Arizona, I will sell all the right, title and interest of A. A. Barney and Delilah C. Barney, defendants, in and to the following described premises, to-wit:

Beginning at a point 8 rods South of the Northeast Corner of the Southeast Quarter of Section 3, Township 7, South of Range 25 East, of Gila and Salt River Meridian, in Graham County, Arizona; running thence South 102 rods; thence East 40 rods; thence North 102 rods; thence West 40 rods to the place of beginning, containing 25½ acres, more or less. All being in Sections 3 and 10, Township 7 South, Range 25 East, Gila and Salt River Meridian; also, one-fourth share of Montezuma Water stock, belonging to said land, to the highest and best bidder for cash at public auction.

B. F. STEWART,
Sheriff of Graham County, Arizona.
J. C. LAYTON, Deputy.

First publication, Nov. 1, 1918.
Last publication, Nov. 15, 1918.

NOTICE TO CREDITORS

In the Superior Court of the County of Graham, State of Arizona.

Order directing that notice be given to creditors.

In the matter of the estate of James Kennedy, deceased.

It is hereby ordered that notice be given by the executor of the last will and testament of James Kennedy, deceased, by publication for four weeks in THE GRAHAM GUARDIAN, a newspaper printed in Graham County, to the creditors of and persons having claims against said James Kennedy, deceased, with the proper vouchers, within four (4) months after the first publication of this notice, in said county at least ten days before the hearing hereof according to law.

Dated October 28, 1918.

A. G. MCALISTER, Judge.

First publication, Nov. 1, 1918.
Last publication, Nov. 22, 1918.

NOTICE FOR PUBLICATION

DEPARTMENT OF THE INTERIOR

Serial No. 026878

U. S. Land Office at Phoenix, Arizona, October 26, 1918.

Notice is hereby given that William L. Chandler, of Pima, Arizona, who, on March 2, 1915, made Homestead Entry, No. 026878, for W ½ SW ¼, Section 8, Township 7 South, Range 25 East, Gila and Salt River Base and Meridian, has filed notice of intention to make three-year proof, to establish claim to the land above described, before R. W. Smith, Clerk of the Superior Court, at Safford, Arizona, on the 3d day of December, 1918.

Claimant names as witnesses:

James B. Chandler, Samuel E. Webster, Ezra Curtis, Orville Allen, all of Thatcher, Arizona.

JOHN L. IRVIN, Register.

First publication, Nov. 1, 1918.
Last publication, Nov. 29, 1918.

SUPERIOR COURT NOTICE

In the Superior Court for the State of Arizona, in and for Graham County.

Notice of hearing petition for transfer.

Notice is hereby given that Clarence Naylor, has filed in the Superior Court of Graham County, Arizona, his petition asking for an order authorizing the administrator of the estate of Grace M. Naylor, deceased, to execute a deed of conveyance in accordance with a certain contract of sale, to lands described in said petition, made and entered into by the said Grace M. Naylor during her lifetime.

Said petition will be heard by the Superior Court, in the court room, in the Town of Safford, Graham County, Arizona, on the 23d day of November, 1918, at the hour of 10:00 o'clock a. m., at which time and place any person interested may appear and show cause why said petition should not be granted.

Dated this 18th day of October, 1918.

R. W. SMITH,
Clerk of the Superior Court.

First publication, Oct. 18, 1918.
Last publication, Nov. 8, 1918.

NOTICE OF SHERIFF'S SALE

In the Superior Court of the County of Graham, State of Arizona.

Clara McBride, plaintiff, vs. John T. Power, Tom Power, and the Estate of Jeff H. Power, deceased, defendants.

Under and by virtue of an execution and order of sale, issued out of the Superior Court of the County of Graham, State of Arizona, in that certain action wherein Clara McBride is plaintiff and John T. Power, Tom Power, and the Estate of Jeff T. Power, deceased, are defendants, upon a judgment rendered in said action, on the 14th day of August, A. D. 1918, in favor of the said plaintiff and against said defendants by the terms of which judgment it was adjudged that the plaintiff have and recover from the defendants, the sum of Thirty Thousand ($30,000.00) Dollars, with interest thereon at the rate of six per cent per annum until paid, together with Ten ($10.00) Dollars, costs and disbursements, at the date of said judgment, and accruing costs.

I, the sheriff of Graham County, State of Arizona, have levied on the following mining claims, to-wit:

Abandon No. One, amended location notice of which is recorded in Book 18, Records of Mines of Graham County, Arizona, at page 228.

Abandon No. Two, amended location notice of which is recorded in Book 18, Records of Mines of Graham County, Arizona, at page 229.

Abandon No. Three, amended location notice of which is recorded in Book 18, Records of Mines of Graham County, Arizona, at page 230.

Abandon No. Four, location notice of which is recorded in Book 16, Records of Mines, of Graham County, at page 98.

Gold Leaf No. One, location notice of which is recorded in Records of Mines of Graham County, Arizona, in Book 23, at page 48.

Gold Leaf No. Two, location notice of which is recorded in Records of Mines of Graham County, Arizona, in Book 23, at page 49.

Lee No. One and Lee No. Two.

All of the above mining claims being in Rattle Snake Mining District, Graham County, State of Arizona.

Now, therefore, notice is hereby given that on the 15th day of November, A. D. 1918, at the hour of 2:00 o'clock p. m., at the front door of the Court House, in the Town of Safford, County of Graham, State of Arizona, I will sell at auction, to the highest bidder for cash, lawful money of the United States, all the right, title and interest of the said defendants in the above described property to satisfy the said execution and costs.

Given under my hand this 18th day of October, A. D. 1918.

B. F. STEWART,
Sheriff of Graham County, State of Arizona.
By J. C. LAYTON,
Deputy Sheriff.

First publication, Oct. 25, 1918.
Last publication, Nov. 8, 1918.

Notice of Selection Under Act of Congress, Approved June 20, 1910.

UNITED STATES LAND OFFICE, AT PHOENIX, ARIZONA

STATE OF ARIZONA

TO WHOM IT MAY CONCERN:

Notice is hereby given that the State of Arizona has filed in this office its Grant Selection, applying to select for the benefit of Payment of Bonds and Accrued Interest thereon for Maricopa, Pima, Yavapai and Coconino Counties, the following described lands:

479—030665—In T. 8 S., R. 25 E.: NE¼SW¼ of Section 4; N½SE¼; NE¼SW¼ of Section 5.

(All in G. and S. R. M.)

During the five weeks' period of publication of this notice or any time thereafter and before final approval and certification, this office will receive protests or contests as to any of the tracts applied for and transmit the same to the General Land Office.

Dated at Phoenix, Arizona, October 17, 1918.

J. L. IRVIN, Register.
SCOTT WHITE, Receiver.

Date of first publication, October 25, 1918.

Date of last publication, November 22, 1918.

SUMMONS

In the Superior Court of the County of Graham, State of Arizona.

F. L. Ginter, plaintiff, vs. W. F. Day and Lydia Day, defendants.

Action brought in the Superior Court of the County of Graham, State of Arizona.

The State of Arizona sends greeting to W. F. Day and Lydia Day:

You are hereby summoned and requested to appear in an action brought against you by the above-named plaintiff and answer the complaint filed with the Clerk of the above-entitled Court, at Safford, in the County of Graham, State of Arizona, within twenty (20) days (exclusive of the day of service) after the service upon you of this summons, if served in this County; in all other cases within thirty days.

You are hereby notified that if you fail to appear and answer the complaint as required by law, judgment by default will be taken against you.

Given under my hand and seal of the Superior Court affixed hereto at Safford, this 16th day of October, 1918.

[SEAL] R. W. SMITH, Clerk,
By W. C. D. COCHRAN,
Deputy Clerk.

First publication, Oct. 18, 1918.
Last publication, Nov. 15, 1918.

Reasons!

Why you should use Cardui, the woman's tonic, for your troubles, have been shown in thousands of letters from actual users of this medicine, who speak from personal experience. If the results obtained by other women for so many years have been so uniformly good, why not give Cardui a trial?

Take

CARDUI

The Woman's Tonic

Mrs. Mary J. Irvin, of Cullen, Va., writes: "About 11 years ago, I suffered untold misery with female trouble, bearing-down pains, headache, numbness . . . I would go for three weeks almost bent double . . . My husband went to Dr. —— for Cardui . . . After taking about two bottles I began going around and when I took three bottles I could do all my work." E-80

NOTICE FOR PUBLICATION

DEPARTMENT OF THE INTERIOR

Serial No. 014656

U. S. Land Office at Phoenix, Arizona, September 28, 1918.

Notice is hereby given that Henry E. Carnes, of Safford, Arizona, who, on June 12, 1911, made Homestead Entry, No. 014656, for E ½ SW ¼, Section 33, Township 7 South, Range 26 East, Gila and Salt River Base and Meridian, has filed notice of intention to make five year proof, to establish claim to the land above described, before R. W. Smith, Clerk of the Superior Court, at Safford, Arizona, on the 5th day of November, 1918.

Claimant names as witnesses:

Silas P. Crum, William D. Spear, John D. Lee, Doyle Lee, all of Safford, Arizona.

JOHN L. IRVIN, Register.

First publication, Oct. 4, 1918.
Last publication, Nov. 1, 1918.

NOTICE FOR PUBLICATION

DEPARTMENT OF THE INTERIOR

Serial No. 024407

U. S. Land Office at Phoenix, Arizona, October 5, 1918.

Notice is hereby given that Elmer L. Godwin, of Copper Hill, Arizona, who, on February 17, 1914, made Homestead Entry, No. 024407, for Lot 2, and SE ¼ NW ¼, Section 19, Township 4 South, Range 23 East, Gila and Salt River Base and Meridian, has filed notice of intention to make commutation proof, to establish claim to the land above described, before Hinson Thomas, U. S. Commissioner, at Globe, Arizona, on the 15th day of November, 1918.

Claimant names as witnesses:

Hugh A. McBeath, Sam B. Hinton, Charles M. Rose, James M. Godwin, all of Geronimo, Arizona.

J. L. IRVIN, Register.

First publication, October 11, 1918.
Last publication, November 8, 1918.

NOTICE FOR PUBLICATION

DEPARTMENT OF THE INTERIOR

Serial No. 023980

U. S. Land Office at Phoenix, Arizona, October 11, 1918.

Notice is hereby given that Henry F. Courter, of Safford, Arizona, who, on December 17, 1913, made Homestead Entry, No. 023980, for SE ¼, Section 5, Township 8 South, Range 27 East, Gila and Salt River Base and Meridian, has filed notice of intention to make three-year proof, to establish claim to the land above described, before R. W. Smith, Clerk of the Superior Court, at Safford, Arizona, on the 19th day of November, 1918.

Claimant names as witnesses:

Charles B. Yett, Carrie B. Yett, John Robertson, all three of Safford, Arizona; Jerry J. Clements, of Solomonville, Arizona.

J. L. IRVIN, Register.

First publication, October 18, 1918.
Last publication, November 15, 1918.

NOTICE FOR PUBLICATION

DEPARTMENT OF THE INTERIOR

Serial Nos. 028460-036030

U. S. Land Office at Phoenix, Arizona, October 11, 1918.

Notice is hereby given that John D. Busby, of Eden, Arizona, who, on September 30, 1915, made Homestead Entry, No. 028460, for E ½ SW ¼, and on August 16, 1917, made additional Homestead Entry, No. 036030, for E ½ NW ¼, Section 8, Township 5 South, Range 24 East, Gila and Salt River Base and Meridian, has filed notice of intention to make three-year proof, to establish claim to the land above described before R. W. Smith, Clerk of the Superior Court, at Safford, Arizona, on the 20th day of November, 1918.

Claimant names as witnesses:

Marion P. McEuen, Scott R. Holladay, David J. Bryce, Amos F. McEuen, all of Fort Thomas, Arizona.

J. L. IRVIN, Register.

First publication, October 18, 1918.
Last publication, November 15, 1918.

NOTICE FOR PUBLICATION

DEPARTMENT OF THE INTERIOR

Serial No. 037331

U. S. Land Office at Phoenix, Arizona, October 19, 1918.

Notice is hereby given that William N. Turner, of Sunset, Arizona, who, on July 31, 1918, made Homestead Entry, No. 037331, for SE ¼, Section 24; NE ¼, Section 25, Township 10 South, Range 21 East, Gila and Salt River Base and Meridian, has filed notice of intention to make three-year proof, to establish claim to the land above described, before L. V. McCourt, U. S. Commissioner, at Willcox, Arizona, on the 29th day of November, 1918.

Claimant names as witnesses:

George St. C. Gerhart, William H. McGirk, Milo V. Hall, Harrold W. Nichols, all of Sunset, Arizona.

J. L. IRVIN, Register.

First publication, Oct. 25, 1918.
Last publication, Nov. 22, 1918.

PROFESSIONAL CARDS

ATTORNEYS-AT-LAW

Stratton & Lynch,
ATTORNEYS-AT-LAW
Notary Public
Safford Arizona

W. E. GLASCOCK
Hunter Building, Opposite Odd Fellows Hall
SAFFORD, ARIZONA
Insurance Real Estate and Loans

DR. RODERICK WILLIAMS
CHIROPRACTOR
OFFICE HOURS: 9:00 TO 12:00 A. M. 1:00 TO 5:00 P. M.
Andrews' Residence, Second West Street

HIGHEST PRICES PAID FOR SECOND HAND FURNITURE AT J. F. Traynor's Shop

STATE LAND
Applications to select, lease and purchase State Land promptly handled. Contests conducted. Forest Reserve matters adjusted. Mineral Land patented.
Hampton & Arnold
NOLL BUILDING
PHOENIX, ARIZONA

CITY TRANSFER
Joseph Bingham & Son.
PROPRIETORS
Prompt attention given to orders to and from depot. Household goods moved to any part of town. Prices reasonable

J. A. TUOHY
"THE IRISH PLUMBER"
Plumbing and Heating
A Fine Line of Bath Tubs, Lavatories, Etc., always on hand
All Goods and Work Fully Guaranteed
ESTIMATES FURNISHED

Richard O. Boldt
Designing Engraving Electrotyping
1424 Lawrence Denver Colo

Res. Phone, No. 57F3
Hospital Phone, No. 57F2
J. R. GRAY
VETERINARIAN
SAFFORD, ARIZONA
Graduate of Chicago Veterinary College in 1908

UNDERTAKER

Burial caskets carried in stock by Gila Valley Furniture and Hardware Store. tf

DRS. CALLISON & CALLISON

Eyes tested and fitted. Complete set of latest improved surgical splints for bone fracture. Best equipped cabinet for electric therapeutics. Oxygen vapor generator for prevention and cure of Spanish "Flu" and other respiratory diseases. Biological treatment, vaccines, bacterins, serobacterins, phylacogens, hay fever serums, etc. Laboratory and physical diagnosis. Well equipped office.

Calls answered in all parts of Valley.

Office—South of Court House, Phone 76, Safford

WILL RAISE $1,800

"Victory Boys and Girls" Will Take Part in United War Work Campaign

The "Victory Boys and Girls" will take a leading part in the United War Work Campaign, November 11th to 18th.

A meeting of local workers, held Wednesday afternoon in the City Park was addressed by J. R. Thompson, State Director, who started the machinery for raising $1,800 through the efforts of the boys and girls of Graham county.

The work of the "Victory Boys and Girls," as outlined by Federal authorities, is to not only afford an opportunity for the youth of America to serve their country by giving much needed money, but to afford valuable knowledge concerning the war and teach the valuable lesson of thrift; for all money given by either boys or girls must be earned by them.

It is the plan of the government to have a million boys and a million girls behind a million fighters, supplying the latter with a few of the comforts of life.

The slogan for the boys is "A Million Boys Behind a Million Fighters," and for the girls, "Every Girl Pulling For Victory."

It is supposed that each boy and each girl will earn and give $5.00 for this work, but arrangments have been made to receive less sums where that is impossible in order that every boy and girl may be reached.

The quota for Graham county is 180 boys and 180 girls at the rate of $5.00 each.

John R. Mott is national chairman. C. H. Bechner, State chairman. Each county has a chairman for boys and also one for the girls. The chairmen for Graham county are Supt. S. C. Heywood and Miss Oala Henline and Supt. D. M. Hibner, of the Safford schools, assistant chairman.

Mr. Thompson stated that special workers would be furnished to bring the message to Mexican children where that seemed necessary, and that Spanish literature might also be furnished.

All money must be raised or pledged during the week of the drive, but young people may have until March 1st to earn and give. Buttons and window service cards are to be given to subscribers.

Many useful suggestions for carrying on the campaign were given by the speaker.

This is the one drive of the year outside of the Red Cross, and includes the following:

Young Men's Christian Association.
Young Women's Christian Association.
War Camp Community Service.
American Library Association.
National Catholic War Work Council.
Jewish Welfare Board.
Salvation Army.

CARD OF THANKS

We desire to thank our friends and neighbors for their many acts of kindness shown us during the sickness and death of our beloved wife and mother, Lydia A. Hildreth.

ALBERT HILDRETH and FAMILY.

FOR SALE OR TRADE—Conway Upright Piano. Call at Mrs. R. Brooking's, Center street, Safford. adv-38-4t.

A WAR TIME NECESSITY

Good baking powder is essential to all households, especially in these war times, when so many experimental flours are in use.

Crescent Baking Powder

meets every demand. It is safe because it keeps longer and never fails to raise any dough perfectly.

At all Grocers
Crescent, 25c a lb.
CRESCENT MFG CO.
Seattle, Wash.

(B-347)

J. A. DUKE QUALIFIED

For Second Term as Treasurer of Graham County

To the Voters of Graham County:

James A. Duke is an Arizona product, worthy of any office or trust to which he might aspire. He is known everywhere in Graham county and is honored and trusted by those who know him.

His duties as County Treasurer are so pressing at present that he cannot get out to campaign.

He is an efficient and obliging officer and an honest and faithful friend.

Don't Forget Him on the Day of Election, November 5th

Mr. Duke is one among other county officers who refused to sue for or accept BACK SALARY. He has stood and still stands an ardent supporter of the President in the prosecution of the war, and has done his full duty in the purchase of bonds and in all other calls of the government.

It takes months for an officer, who has not received special training, to learn the duties of this office.

Mr. Duke has filled one term well and he deserves another, regardless of politics.

(Signed) J. H. LARSON,
Chairman Republican Committee.

Osteopathy for Our Soldier Boys

The following bill has been introduced in congress, having for its purpose, the admission of ostheopathic physicians to examinations for commissions in the medical branch of the Army of the United States, and to provide for their official status, rank and pay, and for other purposes:

"Be it enacted by the Senate and House of Representatives of the United States of America in Congress assembled, That hereafter osteopathic physicians who have been duly licensed by the laws of the states in which such physicians reside, and who have graduated from a college of Osteopathy duly authorized by law to confer the degree of Doctor of Osteopathy, shall be admitted to examinations prescribed by existing law to ascertain the physical and professional qualifications of applicants for the medical branch of the Army of the United States, and if found qualified shall be eligible to appointments therein: Provided, that such appointees shall have the same official status, rank, pay and allowance of officers of corresponding grades in the medical branch of the service."

The bill provides that licensed osteopathic physicians must pass the same examination as graduates of other medical colleges. Osteopathic physicians are willing to meet the test, but because they have been granted the title D. O. instead of M. D., they are barred from giving their services to the country as physicians.

Notice

The firm of Blake & Clark, doing a general merchandise business at Solomonville, Graham County, Arizona, also using firm name of Solomonville Market, is dissolved by mutual consent. J. Fred Blake purchasing the interest of W. E. Clark in said firm and assuming all liabilities of said firm. Accounts due said firm may be paid to J. Fred Blake. All accounts due the firm are now due and payable.

Dated at Solomonville, Graham County, Arizona, this 31st day of October, 1918.

J. FRED BLAKE,
Adv-38-3t W. E. CLARK.

WANTED—To rent, two suburban residences, with ground for garden and poultry yard. ARIZONA INVESTMENT AND AGENCY CO., K and Tenth Sts. adv-37-2t

Did you mean to keep that War Savings pledge when you signed that card? Then make good.

Farmers get your Formalin at CRANDALL'S PHARMACY. 4t

About Coughs

If your children are subject to croup; or if you have reason to fear their being attacked by that disease, you should procure a bottle of Chamberlain's Cough Remedy and study the directions for use, so that in case of an attack you will know exactly what course to pursue. This is a favorite and very successful remedy for croup, and it is important that you observe the directions carefully. adv-38-5t

DON'T FORGET

One Good Term
Deserves Another

W. R. CHAMBERS
CANDIDATE FOR RE-ELECTION AS COUNTY ATTORNEY

THATCHER NEWS

Mrs. Nisia Hanchett has sold her home in town to Mrs. Frank McBride.

Miss Rhoda Robinson was called to Miami this week on account of the illness of her sister, Mrs. George Rogers, who has influenza.

Miss Maud Damron, of Phoenix is visiting relatives and friends in town.

Reuben Bingham, accompanied by Mr. and Mrs. Roy Moody, left Tuesday for Miami, being called there on account of the serious illness of his son, Archie, who has an attack of influenza. Last reports are that he is much improved.

Ernest Fuller and family will leave this week for Texas to make their future home. Mr. and Mrs. Jesse Brimhall will move into the house vacated by them.

Fred Williams has just recovered from an attack of the Spanish "Flu."

George Sims returned this week from a month's visit to San Diego.

Mr. and Mrs. Elzy Damron and children returned Sunday from Salt Lake City, where they have been visiting with relatives and also attended the L. D. S. Conference.

Miss Druscilla Woods returned home Sunday evening from Phoenix, to remain until school re-opens.

Born to Mr. and Mrs. Pratt Pace, Friday, October 25, 1918, a fine baby boy.

A baby girl arrived at the home of Mr. and Mrs. Frank Dempseys' Sunday, October 27, 1918.

Miss Burrel Naegle left this week for her home in Benson, to remain until school re-opens.

Mrs. Will Craig and children, of Miami, are here visiting with Mrs. Lottie Moody.

Mr. Tanner returned Tuesday from Salt Lake City having been called there by the death of his brother.

Nora, the 15-year-old daughter of Mr. and Mrs. William Carpenter, died Monday from pneumonia.

A good truck at big sacrifice. KIRTLAND'S GARAGE, Safford. adv-33-tf

Sleep and Rest

One of the most common causes of insomnia and restlessness is indigestion. Take one of Chamberlain's Tablets immediately after supper and see if you do not rest better and sleep better. They only cost a quarter. 38-5t

PERSONALS

WANTED — Housekeeper by bachelor out of town. Answer, giving full particulars and salary wanted. Box 987, Safford. 38-1t

Miss Oala Henline returned home Saturday from Phoenix, where she spent several days attending the conference of United War Work Workers.

Typewriters, Talking Machines and like mechinisms repaired. Inventions prefected. Office of ARIZONA INVESTMENT AND AGENCY CO., K and 10th Sts. adv-38-tf

Wilbur Ijams, who has been very ill at his home on Center street, the past two weeks, is reported greatly improved.

We have a call for a building, adapted in size, kind and location for use as a rooming house, furnished or unfurnised. ARIZONA INVESTMENT AND AGENCY CO. adv-37-2t

DIED

Mrs. David Weech, aged 40 years, died Thursday, October 31, 1918, at her home in Pima, from pneumonia.

Patricio Gauna, aged 35 years, died Sunday, October 20, 1918, at her home in Lone Star, from pneumonia.

Miss Nora Carpenter, aged 15 years, daughter of Mr. and Mrs. William Carpenter, died Monday morning, October 28, 1918, at her home in Thatcher, from pneumonia.

The infant girl of Mr. and Mrs. J. H. Beals, died Monday, October 28, 1918, at her home in Pima, from pneumonia.

Grace Boswell, aged 12 years, daughter of Mr. and Mrs. Fay Boswell, died at her home in Pima, Thursday, October 31, 1918, from pneumonia.

Notice to Consumers

The customers of the Thatcher Water Co. are notified that after the present month, no collections will be made outside of the company's offices at Thatcher or Safford. A penalty charge of ten per cent will be added for dues not paid on or before the 15th of each month.

In default of payment, service will be discontinued without notice after the 20th and $1.00 charged when water is again turned to hydrant of consumer.

THATCHER WATER CO.
Adv-36-3t

Buy War Savings Stamps.

VOTE FOR

B. F. (BRIG)

STEWART

Republican Candidate for

Sheriff

ELECTION, NOVEMBER 5th

REPUBLICAN STATE TICKET

Representative in Congress
Thos. Maddock

Governor
Thomas E. Campbell

Judge Supreme Court
A. A. Jayne

Secretary of State
Harry Kay

State Auditor
Chas. W. Fairfield

State Treasurer
James A. Jones

Attorney General
David Benshimol

Superintendent of Public Instruction
H. E. Matthews

Corporation Commissioner
J. G. Compton

Mine Inspector
John F. White

For Sale or Trade

Smith and Barnes Vertical Grand Piano. For particulars see Albert Chlarson, Thatcher. adv-38-3t

Buy War Savings Stamps.

GOAT MILK
(At Drug Stores)
25c
11-oz. Can

GOAT MILK is rich in butter-fat and natural sugar. Much easier to digest—more nutritious than cow's milk

For invalids: especially for those having weak stomachs, or a tendency toward tuberculosis

Nearest to mother's milk

WIDEMANN'S GOAT MILK LABORATORIES
Sold by druggists Physicians Bldg., San Francisco

THE BIG DRIVE IS ON

Consult your conscience and it will tell you whether you have bought all you are able to or just bought enough to get by.

There is another coming right now.

We have got to raise One Hundred and Seventy Millions free will contributions.

It is a time of actions, not words. Lip service will not help the boys that are giving their life's blood for you and me.

God hates a coward.

Here is hoping we have none in Graham County.

Thatcher Implement & Mercantile Co.
W. W. PACE, Manager, THATCHER, ARIZONA

Ford

THE UNIVERSAL CAR

The Ford Model T one-ton truck is proving a splendid time and money-saver on the farm. It is very flexible in control, strong and dependable in service. It has really become one of the farmers' necessities. One Ford truck is equal to half a dozen teams and it won't "eat its head off" when not working. The very low price makes it popular with shrewd farmers who analyze conditions on the farm. Let's talk it over, Mr. Farmer. Price, without body, $550 f. o. b. Detroit.

Think It Over Mr. Farmer

GRAHAM COUNTY MOTOR CO., Inc.
Phone 100 Safford, Arizona

POST OFFICE BUILDING SOLD

W. J. Hyle has sold the post-office building which he recently purchased from Mrs. Frieda Mashbir, to Turner West, the deal going through last week.

Mr. and Mrs. Hyle and son will leave next week for their former home in Las Cruces, N. M.

Chamberlain's Cough Remedy

Do not imagine that because other cough medicines failed to give you relief that it will be the same with Chamberlain's Cough Remedy. Bear in mind that from a small beginning this remedy has gained a world-wide reputation and immense sale. A medicine must have exceptional merit to win esteem wherever it becomes known. adv-38-5t

LEGISLATIVE REDISTRICTING BILL

102	Yes	X	An act to amend Section 1 of Subdivision 2 of Article IV of the Constitution of the State of Arizona, by giving each County in the State equitable representation in the lower house of the legislature based on population; authorizing boards of supervisors to divide counties into legislative districts according to population and permitting each district to nominate and elect its own representative in the State legislature.
103	No		

If you favor the above law, vote YES; if opposed, vote NO.

For Legislative HOME RULE
Vote YES

HOME RULE LEAGUE—ROBERT H. SOUTHGATE, President; LAWRENCE D. CLARK, Secretary. **DIRECTORS**—ROBERT H. SOUTHGATE, Tucson, Arizona, Member Law and Legislative Committee, Tucson Central Trades Council; A. H. GARDNER, Tombstone, Ariz., Manager Huachuca Water Company; W. B. TWITCHELL, Phoenix, Arizona, Mine Operator; T. C. FRIER, Flagstaff, Arizona, Stockman and Rancher; J. W. ETTER, Glendale, Arizona, Farmer; LAWRENCE D. CLARK, Tucson, Arizona.